EVACUATION ALERT

Coastal Flooding

Date: **November 24, 2026** Time: **2100 hrs**

This Evacuation Alert is issued by **Regional District of Nanaimo** due to **Coastal Flooding.**

Because of the potential threats to health, safety, and the welfare of persons, this **Evacuation Alert** is issued for the following area:

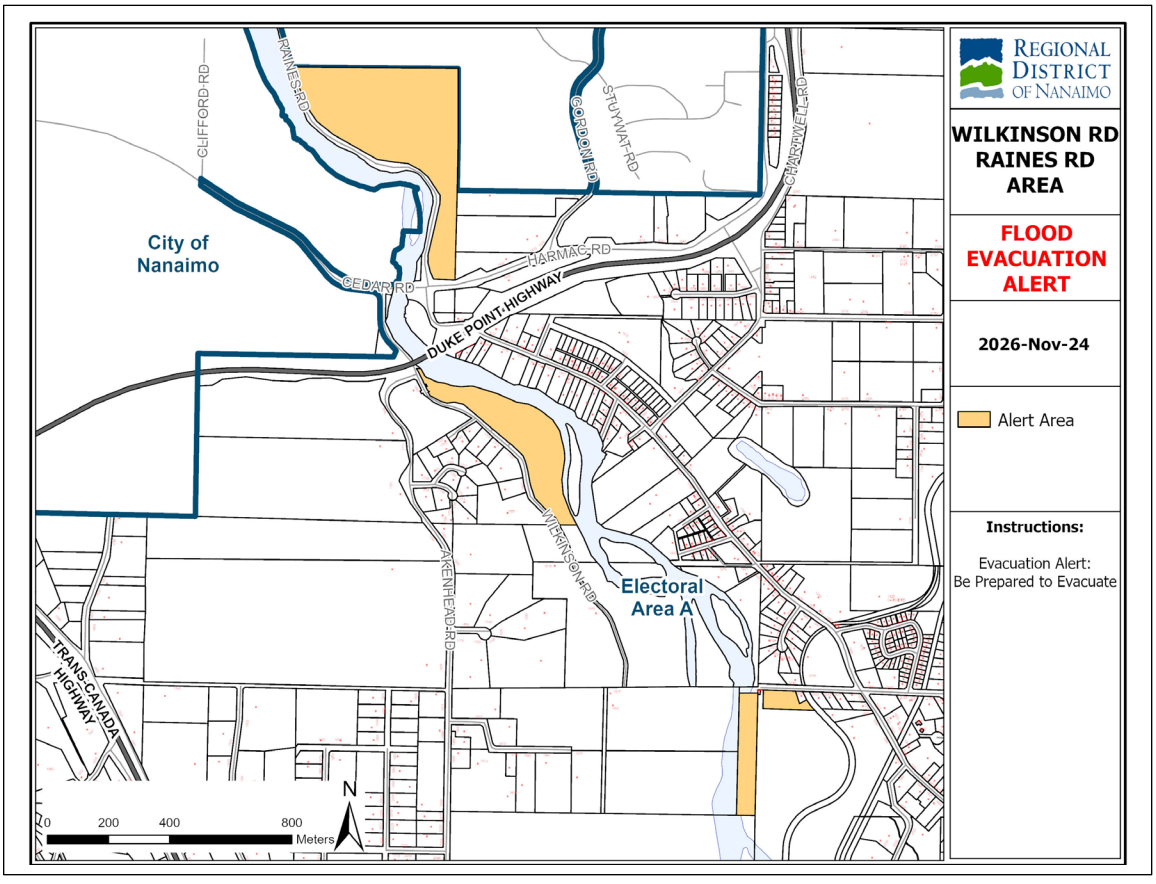

Please see page 3 for a list of properties in the Evacuation Alert area.

This evacuation alert is issued to prepare you to evacuate your premises or property should an evacuation order be made. Residents will be given as much advance notice as possible before an evacuation is ordered; however, you may receive limited notice due to changing conditions.

WHAT YOU SHOULD DO:

- Locate all family members and designate a meeting area outside the evacuation alert area, should an evacuation order be made while family members are separated.
- Pack essential items such as government-issued ID, medications, important documents (e.g., insurance, and mortgage / tenancy information), and immediate care needs for dependents.
- Prepare to evacuate persons, children, and/or neighbours. If assistance is needed, call the RDN at **1-877-607-4111 (8:30 am – 4:30 pm).**
- Prepare to take pets with you and move livestock to a safe area (if possible).
- Review your home or tenant insurance policy to understand what coverage you may have for lodging and food in the event of being evacuated. Most basic insurance policies cover living expenses during an evacuation.
- Arrange accommodation for all members of the residence. If possible, plan to stay with family or friends as accommodations may be in short supply.
- If you will require government assistance to meet your basic needs if evacuated, like lodging and food, Emergency Support Services (ESS) will be available. Create a profile now at ess.gov.bc.ca.
- Wait for an Evacuation Order to be issued before evacuating. If you evacuate before being directed or authorized, you may not yet qualify for Emergency Support Services should you need it, as resources will be focused on those who have been ordered to evacuate.
- Sign up to Voyent Alert! to get the most timely and accurate Evacuation Order notification.
- For the most up to date information on Orders, Alerts, and information, please visit:
    - Regional District of Nanaimo Facebook page or rdn.bc.ca/current-alerts.
    - www.EmergencyInfoBC.ca
    - bcrfc.env.gov.bc.ca/warnings/index.htm

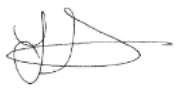

Lisa Grant
Director, Emergency Operations Centre
Regional District of Nanaimo

Addresses and Roads in the Evacuation Alert Area

Unaddressed or self-addressed properties (not assigned by RDN) do not appear in this list. Refer to map.

Properties Under Evacuation Alert

ADDRESS	ROAD
1779	ALICE RD
1780	ALICE RD
1788	ALICE RD
1792	ALICE RD
1796	ALICE RD
1800	ALICE RD
2037	HEMER RD
2001	HEMER RD
2005	HEMER RD
1785	ALICE RD
1570	RAINES RD
1558	RAINES RD
1480	RAINES RD
1474	RAINES RD
1470	RAINES RD
1464	RAINES RD
1458	RAINES RD
1426	RAINES RD
1440	RAINES RD
1460	RAINES RD
1815	RIVERSIDE RD (Cedar)
1819	RIVERSIDE RD (Cedar)
1823	RIVERSIDE RD (Cedar)
1682	WILKINSON RD
1676	WILKINSON RD
1670	WILKINSON RD
1698	WILKINSON RD
1746	WILKINSON RD
1742	WILKINSON RD
1750	WILKINSON RD
1720	WILKINSON RD
1710	WILKINSON RD
1674	WILKINSON RD
1708	WILKINSON RD
1698	WILKINSON RD