PUBLIC NOTICE

parksville.ca

November 24, 2026

EVACUATION ALERT

Low-lying waterfront properties north of Highway 19A from Sutherland Crescent East to Surfside RV Resort

November 24, 2026 at 2:00 pm

This Evacuation Alert is issued by the City of Parksville due to the risk of coastal flooding as a result of king tides and storm surge.

Because of the potential threat to health, safety, and the welfare of persons, this Evacuation Alert is issued for the following areas:
Surfside RV Resort, Pacific Palms RV Resort, Parksville Curling Club, Parksville Community Park, Park Sands Beach Resort, Beach Club Resort, Sea Edge Beachside Hotel, and properties 259 Sutherland Cres. and 281 Sutherland Cres.

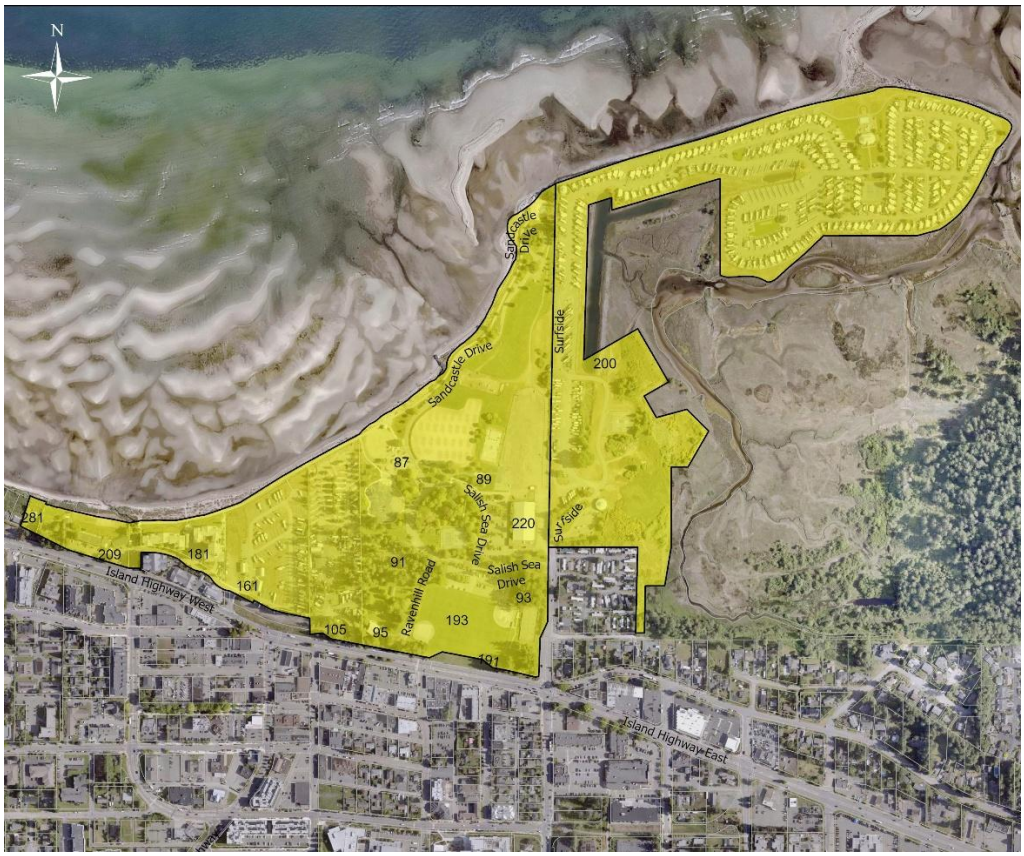

City of Parksville | 100 Jensen Avenue East (P O Box 1390), Parksville, BC V9P 2H3
Phone 250 248-6144 | Parksville.ca

This Evacuation Alert has been issued to prepare you to evacuate your premises or property should an evacuation order be made. Residents will be given as much advance notice as possible prior to evacuation; however, you may receive limited notice due to changing conditions.

WHAT YOU SHOULD DO:

- Locate all family members and designate a meeting area outside the evacuation area, should an Evacuation Order be called while separated.
- Pack essential items such as government-issued ID, medications, eyeglasses, valuable papers (e.g. insurance, credit, and mortgage information), immediate care needs for dependents and, if time and space permits, keepsakes for quick departure.
- Prepare to move disabled persons, children and/or neighbours, if assistance is needed.
- Prepare to take pets with you and move livestock to a safe area (if possible).
- Arrange transportation for all your household members. Fill the gas tanks of personal vehicles. If transportation assistance is needed, call 250-954-4672.
- Make sure you are signed up to receive notifications and notices through Voyent Alert!, the City's official emergency notifications tool.
- Arrange accommodation for all members of the residence, if possible.
- Wait for an Evacuation Order to be issued before evacuating. Monitor www.parksville.ca for information on evacuation orders and location of Reception Centres.

Further information will be issued at 9am on Wednesday, November 25 or visit www.parksville.ca for more information.

Keeva Kehler
Chief Administrative Officer

For more information:
Emergency Management Oceanside
emergencyprogram@parksville.ca
250-954-4672